

VI EULAR SCIENTIFICALLY ENDORSED COURSE ON SYSTEMIC LUPUS ERYTHEMATOSUS

Pisa, Italy – September 1-6, 2013

APPLICATION FORM

Name of the participant _____

Address _____

City and Country _____

E-mail address: _____

Date of birth: _____

Institution _____

INVOICE DETAILS

Name of Person or Institution _____

Address _____

City and Country _____

VAT Number _____

REGISTRATION FEES

Fees per person include registration, all educational material and full board.

Preferred accommodation	<input type="checkbox"/>	€ 1.100,00	Double room (shared with another participant)
	<input type="checkbox"/>	€ 1.250,00	Single room
	<input type="checkbox"/>	I have applied for the EULAR bursary	

PAYMENT

BANK DRAFT on the following bank:

Bank name: Banca CR Firenze
Bank address: Corso Italia 2, 56125 Pisa, Italy
Account name: Clinical and Experimental Rheumatology
IBAN code: IT48 1061 6014 0000 3126 3080 187
BIC: CRFIIT3F

Clearly indicate on the bank draft: SLE 2013 and NAME of the participant.

CREDIT CARD

Visa

Mastercard

American Express

Card Holder _____

Credit card no _____ CVV no _____

Expiration date _____

Signature _____

Please send the Application Form by fax (+39050502299) or e-mail (meetings@clinexprheumatol.org) to the Organizing Secretariat with the following documents:

- a short CV (100-150 words)
- a list of no more than 5 scientific publications
- for physicians-in-training, a letter from their supervisor

Date..... Signature

VI° EULAR Scientifically Endorsed Course on Systemic Lupus Erythematosus

Pisa, Italy

September 1st - 6th, 2013

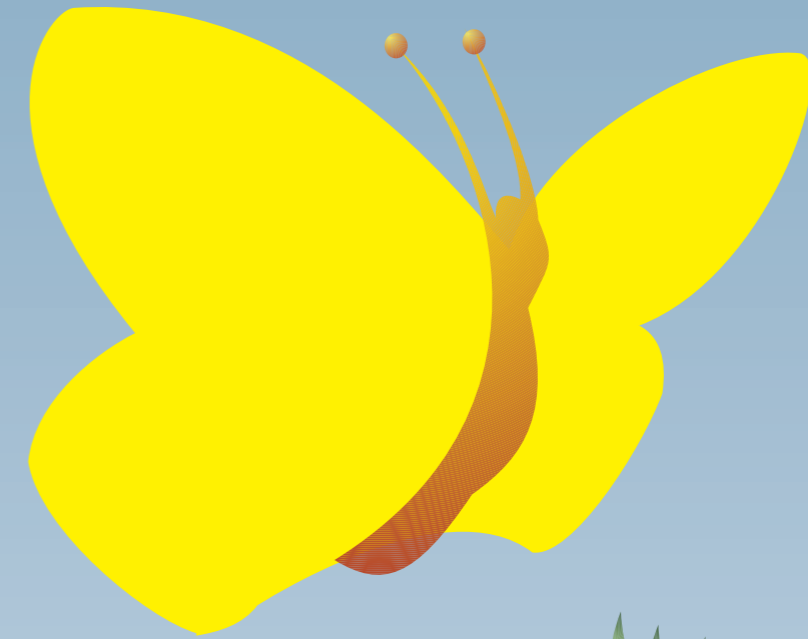

Course Chairman
S. Bombardieri (Italy)



Scientific Secretariat:
Marta Mosca

Organizing Secretariat:
Luisa Marconcini, Elisa Baldacci

eular

c/o Clinical and Experimental Rheumatology
Via Santa Maria 31, I-56126 Pisa, Italy

Tel. +39-050-40124 Fax +39-050-502299 e-mail: meetings@clinexprheumatol.org



Sixth EULAR Scientifically Endorsed Course on Systemic Lupus Erythematosus

Pisa, Italy, September 1st-6th, 2013

The Course is aimed at 70 young rheumatologists (aged less than 40 years) and has been designed to provide comprehensive and intensive training on various aspects of systemic lupus erythematosus (SLE).

The Course will consist of morning and afternoon sessions that will address the following topics:

- Therapy of SLE, molecular basis of drug action;
- Evaluation of SLE patients: disease activity, damage, response to therapy, quality of care, EULAR recommendations;
- Renal involvement in SLE;
- Neurological involvement in SLE;
- Skin involvement in SLE;
- Particular problems in SLE;
- Pregnancy in SLE;
- SLE and related conditions.

In addition, each day will include the discussion of difficult clinical cases related to the day's topics.

The course will be held at the Grand Hotel Duomo, located in via Santa Maria 94, in Pisa, Italy.

CME credits: Applications have been forwarded for both national and European credits

Faculty: *Course Chairman: S. Bombardieri (Italy)*

M. Aringer (*Germany*), J. Berden (*The Netherlands*), G. Bertsias (*Greece*), J.W.J. Bijlsma (*The Netherlands*), D.T. Boumpas (*Greece*), A. Brucato (*Italy*), I. Bruce (*UK*), R. Cervera (*Spain*), N. Costedoat-Chalumeau (*France*), M. Cutolo (*Italy*), A. Doria (*Italy*), F. Fontes (*Portugal*), M. Galeazzi (*Italy*), R. Gerli (*Italy*), M. Govoni (*Italy*), F. Houssiau (*Belgium*), M. Jolly (*USA*), M.A. Khamashta (*UK*), A. Kuhn (*Germany*), P.L. Meroni (*Italy*), G. Moroni (*Italy*), P. Migliorini (*Italy*), M. Mosca (*Italy*), M. Ostensen (*Switzerland*), G. Ruiz Irastorza (*Spain*), M. Schneider (*Germany*), Y. Shoenfeld (*Israel*), F. Strigini (*Italy*), C. Tani (*Italy*), A. Tincani (*Italy*), A.G. Tzioufas (*Greece*), C. Vasconcelos (*Portugal*), R.F. van Vollenhoven (*The Netherlands*), R. Voll (*Germany*), J. Yazdany (*USA*).

Application: Participants should forward their application by fax or e-mail to the Scientific Secretariat no later than **July 15th, 2013**. Applications should include a short CV (100-150 words), a list of no more than 5 publications, and for physicians-in-training, a letter from their supervisor. Acceptance of the application will be notified by e-mail within **July 25, 2013**. After formal acceptance the participants should send the registration form to the Organizing Secretariat no later than **August 15, 2013**.

Fees: As only a very limited number of single rooms are available, applicants will be mainly lodged in double rooms, to be shared with another participant. Fees per person, including full board and all educational materials, are the following (travel expenses are excluded, and are provided directly by the participant):

- € 1,100.00 (double room to be shared with another participant);
- € 1,250.00 (single room).

EULAR Scholarships: EULAR will offer up to ten scholarships to attend this course, covering registration, accommodation and full board. Preference will be given to European young rheumatologists (aged below 40) or rheumatology trainees, coming from countries with relevant educational and financial needs. No more than one scholarship per center will be awarded. Applications (short CV, letters of recommendation and reasons to request support) must be sent online to: http://www.eular.org/course_description_sle.cfm no later than **July 15, 2013**.

For further information please contact the Organizing Secretariat. Tel.: +39 050 40124; Fax: +39 050 502299; e-mail: meetings@clinexprheumatol.org.

Scientific Secretariat: Prof. Marta Mosca, c/o Clinical and Experimental Rheumatology, Via Santa Maria 31, I-56126 Pisa, Italy. Tel.: +39-050-40124; fax: +39-050-502299; e-mail: meeting@clinexprheumatol.org.

Organizing Secretariat: Luisa Marconcini, Elisa Baldacci
Clinical and Experimental Rheumatology, Via Santa Maria 31, I-56126 Pisa, Italy. Tel.: +39-050-40124; fax: +39-050-502299
e-mail: meeting@clinexprheumatol.org.

Transportation: Regular and low cost companies connect Pisa airport (<http://www.pisa-airpot.com>) with the following European cities: Amsterdam, Barcelona, Belfast, Berlin (Schoenefeld), Billund, Bournemouth, Bristol, Bruxelles (Charleroi), Bucarest (H. Coanda), Budapest, Constanta, Copenhagen, Cork, Crete/Chania, Dublin, Dusseldorf-Weeze, East Midlands, Edinburgh, Eindhoven, Fez, Frankfurt (Hahn), Fuerteventura, Girona, Glasgow (Prestwick), Goteborg City, Hamburg, Haugesund, Ibiza, Kefalonia, Köln/Bonn, Kos, Krakov, Leeds/Bradford, Leipzig Halle, Liverpool, London (Stansted), London (Gatwick), London (Heathrow), London (Luton), Maastricht, Madrid, Malmo, Malta, Manchester, Marrakech, Marseille, Munich, Moscow (Sheremetyevo), New York, Newcastle, Nuremberg, Oslo, Palma de Majorca, Paris (Beauvais), Paris (Charles de Gaulle), Prs (Orly), Prague, Rodi, Saint Petersburg, Stockholm (Arlanda), Stockholm (Skavsta), Targu Mures, Tenerife South, Tirana, Valencia, Warsaw. Other flights are connected with Florence Airport (<http://www.aereoporto.firenze.it>) (one hour train distance from Pisa). For information see: <http://www.trenitalia.com>

